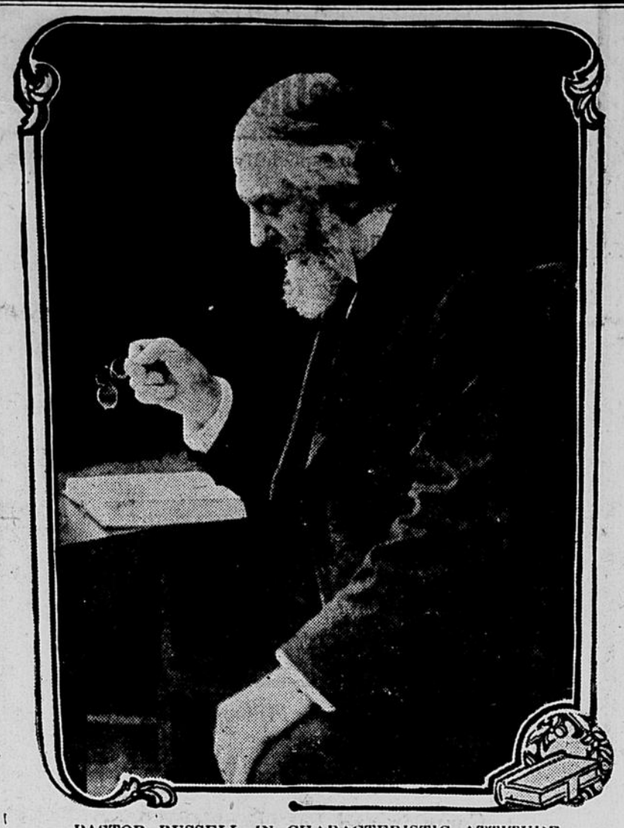

PASTOR RUSSELL IN CHARACTERISTIC ATTITUDE.

One Thing Unbroken.

Standing over the shattered remains of their last Dresden china statuette, the exasperated mistress said to the awkward servant:

"Is there anything you haven't broken since you have been with me?"

"Yes, mum," replied the servant. "I have yet to break me record for destructiveness."—Baltimore American.

A Cattish Suggestion.

Ethel—My poor head aches frightfully. Claire—Why don't you take your hair off and rest it my dear?—Lippincott's.

The Error.

Sandy—Doctor, man, there's a wee bit error i' this bill o' yours. Ye've charged me for advice. Ah never tuk it.—London Punch.

AMERICA'S "SPURGEON."

England's Leading Daily's Opinion of Brooklyn's Great Preacher.

[From the London Daily Mail.]

One of America's most remarkable men, Pastor Russell of Brooklyn tabernacle, who is by common consent the most prominent pulpit orator in the United States, has recently arrived in London. He is the Spurgeon of America and is visiting in England in connection with the May meetings.

BACK FROM PALESTINE.

Pastor Russell's Return From Visiting Holy Land and Egypt.

[From N. Y. Herald, Sunday, June 5, 1910.]

Pastor Russell of the Brooklyn Tabernacle has returned from a trip to the Holy Land and Egypt and will address the public today at the Brooklyn Academy of Music. Mr. Russell has certain interesting ideas regarding the Great Pyramid and its symbolic teaching and believes the time is at hand for the return of Israel to Palestine. He is a very pronounced believer in the Zionistic movement.

The present is the second visit to the Pyramid and to Palestine, the land once Israel's. In one of his works published more than twenty years ago Mr. Russell applied certain measurements of pyramid passages, an inch for a year, as symbolically showing the length of divine favor upon the Jews from the time they became a nation down to the year A. D. 70, when Jerusalem was destroyed and the Jewish polity ended.

In the same work he declared also that certain passageways symbolically indicated the length of time during which the nation of Israel would be cut off from any and all special manifestations of divine favor, and when this would end the favor of God would again return to them.

GOD'S STONE WITNESS THE GREAT PYRAMID.

The Ancients in recounting the Seven Wonders of the World, placed at the head of the list, the Great Pyramid. Its interior passage ways evidently symbolically represent the Ages and Dispensations in the Divine Government in connection with humanity. Its witness is only beginning to go out to the world of mankind. It is commonly credited to the foolishness of an Egyptian King. Such claims as to the other Pyramids which are inferior to this one, are not questioned, but the great Pyramid evidently was constructed under Divine supervision. In symbolic language the Pyramid interprets itself if figured an inch for a year. The downward passage way from the entrance to the bottomless pit represents the way traversed by the human race to death. The ascending passage way represents an escape from death and corresponds to the giving of the Law to Israel. "If ye do these things ye shall live by them." The intervening years to the end of Jewish favor, A. D. 32, has its exact fulfillment in Pyramid inches, bringing us to the Grand Gallery, which symbolizes the Gospel Age, the period of the High Calling, the Lord coming "that we might have life and that more abundantly." The grand scheme of

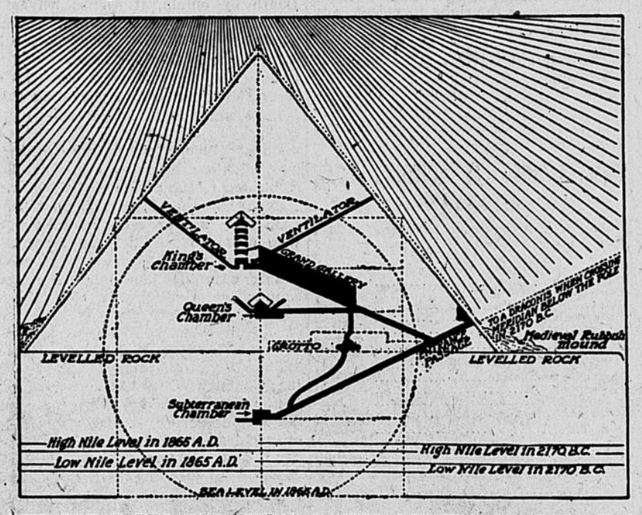

THE GREAT PYRAMID WHICH PASTOR RUSSELL BELIEVES HAS SYMBOLIC BIBLICAL SIGNIFICANCE.

Pyramid passage way measurements tells us that the Gospel Age is soon to end and that the time for Divine favor to return to Israel is about due. The measurements seemingly say that by 1915 the Jews should be re-established in their Promised Land.

The Pyramid covers an area of about 13 acres; is 486 feet high, and 764 feet broad at its base. It is estimated to weigh about 6,000,000 tons. It contains stones weighing three or four times as much as one of the obelisks. Some of the stones are thirty feet in length, and fit so closely together that you may run a pen knife over the surface without discovering the breaks between them. There is now no machinery so perfect that it will make two surfaces thirty feet in length which will meet together as these wonderful stones in the Great Pyramid. Its four corner stones are sunken in the earth in fulfillment of Job xxxviii, 3-7. It is supposed to have been built B. C. 2170, at which time the star, Draconis, symbolizing death, looked down the descending passageway, and at which time the Pleiades were in line and looked down the ascending passageways leading to life, the Pleiades representing the throne of Jehovah, the source of all life-giving power.

AN IMPRESSIVE SCENE.

Tribute of Pastor Russell at Albert Hall to Late King Edward.

[From the Leeds Yorkshire Post.]

Pastor Russell of Brooklyn Tabernacle, the great American preacher, who is now on a tour in this country, prefaced his remarks to a huge audience in the Albert hall last night with the following:

"In Germany I learned of the death of your esteemed monarch, Edward VII. I realized that not your nation only, but all Christendom, had lost an unobtrusive but wise counselor, a power for peace and good will among men. I take this opportunity to express to this great audience my sympathy, which, I assure you, is shared by the great majority of my American countrymen. My first thought was that out of respect for the illustrious dead, his family and the nation this service should be postponed, but my second thought was to the contrary Surely at no more fitting hour could we consider 'the great hereafter.' There is, thank God, a hereafter for kings as well as peasants. Royal mourners and a mourning nation need a message from God's word particularly now, and, since no more representative audience will probably assemble in this capital of the empire, I have a suggestion to offer, which I trust will have your approval. It is that before offering prayer we show our sympathy for the royal family in their bereavement by standing."

After about a minute, while silent prayer was offered, Pastor Russell offered prayer generally and requested the great audience to sing one verse of "Nearer, My God, to Thee." The whole scene was very impressive.

IN SCOTLAND.

The American Preacher's Address In City Hall, Glasgow.

[From the Glasgow Herald.]

Pastor C. T. Russell of New York addressed a crowded meeting in the city hall, Glasgow, yesterday evening. As chairman of the International Bible Students' association he is at present engaged in a European tour for the purpose of explaining the doctrines of the Bible in a series of discourses which take the form of religious lectures. Since leaving America he has conducted meetings in the Holy Land and the principal continental cities, and in the course of his present visit to this country, which he has toured on four previous occasions, he has addressed two meetings in the Albert hall, London, where his eloquence and convincing style of preaching have attracted large audiences. In the city hall last night Mr. Russell's subject was "The Overthrow of Satan's Empire." This evening he will lecture in Dundee, and tomorrow he will appear in Edinburgh. On leaving Scotland he will cross to Ireland, where he will visit Belfast and Dublin.

YACHT FOR GOSPEL WORK.

Pastor Russell to Work Among Sailors in the Port.

[From the New York American, June 4, 1910.]

Pastor Russell, president of the Peoples Pulpit Association, was yesterday presented, for Christian mission work, the fully equipped and seaworthy Angel, a naphtha and sailing yacht She is about 125 feet over all, has seating capacity in dining saloon for seventy persons and is prepared for main deck meetings in fair weather.

As indicated by Pastor Russell in his acceptance of the vessel, unique work will be undertaken in New York harbor. It is said the meetings on board the Angel will be advertised from day to day, stating her moorings as well as the language of the speaker. Thus all who desire may keep in touch with this witness of the "gospel of glad tidings to all nations."

"Fortunately, my friends, this gift is not wholly a surprise to me," said Pastor Russell in accepting it. "I had intimations and was in touch with some of you respecting the Angel. Nevertheless I am at a loss for fitting words wherewith to express my appreciation of your loving zeal in following a suggestion I dropped respecting the soul needs of the sailors of all nationalities visiting this great port.

"Let me, then, briefly say I accept your gift, not in my own name, but in the name of the Peoples Pulpit Association—as its trustee, if you please. May the Angel always and in every language sound forth the praises of the God of all grace!

PASTOR RUSSELL RETURNS.

A Two Masted Schooner Presented to Him For Religious Work.

[From the Brooklyn Eagle, June 3, 1910.]

Among the passengers who arrived on the Lusitania this morning was the Rev. C. T. Russell, pastor of the Brooklyn Tabernacle. His arrival was awaited by a number of friends, who presented him with a two masted schooner for missionary work about the harbor.

The schooner that was given Pastor Russell was right on the job as the Lusitania began warping in. From one mast of the sailing vessel to the other was strung an enormous piece of bunting bearing the words "The Angel," that being the name of the craft. Below was a sign reading "God Is Love," and a third sign with a religious admonition followed.

Talking of his trip abroad, Pastor Russell said he expected that within five years Jews would begin returning to Palestine to make that country their home. The preacher visited Palestine during his trip and said he found evidences constantly of a steady progress of the Zionist movement.

GUN FIRING KILLS FISH.

Target Practice of Fleet Off Staten Island Jars Life of Finny Tribe.

New York, July 30.—Thousands of dead fish floating in from the scene of the practice meet of the North Atlantic battleship fleet off Staten island are threatening to put a temporary stop to bathing at the beaches along the shore. One of the beaches has been temporarily closed and the others may have to follow suit. Big gun practice is blamed for the death of the fish.

New Westinghouse Head.

New York, July 30.—E. F. Atkins was elected president of the Westinghouse Electric & Manufacturing Co., succeding George Westinghouse, for many years head of the great electric company. Edward M. Herr was elected vice-president of the company. Robert Mather was re-elected chairman of the board of directors.

It Had an Effect.

"Did that sarcastic letter you wrote to the milkman requesting him to let you attend to the job of watering the milk now that you have a new filter in the kitchen faucet have any effect?"

"It did," said the jokester. "He delivers the bottles now only two-thirds full."—New York Sun.

"The poorest way to face life is to face it with a sneer."—Theodore Roosevelt.

COUNTY CORRESPONDENCE

ELLENDALE.

From the Leader.

Art Bartlett of Oakes was in the city Monday.

Dr. M. F. Merchant and daughter, Edith, went to Edgeley this morning.

Titus Lane of Hecla spent Sunday with his brother, George, in this city.

Dr. and Mrs. A. G. Maercklein visited relatives at Oakes over Tuesday night.

Attorney J. M. Austin returned Tuesday evening from a short business visit at Wishek and Ashley.

Miss Hazel Wilson returned Monday from Oakes where she has been visiting relatives the past week.

Messrs. Dickey, Geer, and Peek left the first of the week in the Dickey Franklin to attend the fair at Fargo.

Mr. and Mrs. F. M. Walton and daughter, Frances, left Tuesday for Fargo where they will attend the state fair.

Miss Florence Bergendahl returned Monday from Denver. She spent several days enroute with friends at Minneapolis.

Miss Lucy Green returned this morning from Hecla where she has been visiting her sister, Mrs. D. Lortscher, the past week. Master Frank Lortscher returned with her.

Mr. and Mrs. H. C. McMaster and family spent the past week at the Winston ranch, returning Sunday. Mr. and Mrs. Will Wentzel were with them for a few days. They report a delightful time.

Miss Mary King left Friday for Duluth where she will meet her college room mate. From Duluth they will go via the Great Lakes, to Buffalo and other New York points where Miss King will spend several weeks.

LUDDEN.

Wedding bells will soon be ringing.

Baptist church Sunday morning at 10:30.

Mr. Knox of Oakes was in town Monday.

Ladies aid will meet with Miss Bagley, August 11th.

Mrs. Norton and son, Alva, were Oakes visitors Monday.

Miss Lucksinger of Iowa, arrived Monday for a visit with her brother.

Cement sidewalks are being laid in front of L. A. Samson's store and the bank.

Misses Sunie Smith and Beth Brown of Oakes were guests of Verna Folsom Friday.

Mrs. Peterson and daughter, Nora, were Oakes visitors Wednesday and Thursday.

Mr. and Mrs. Linvill and Mrs. Montgomery and daughters were Oakes visitors Monday.

Mary Waite of Guelph came over Wednesday for a visit with her aunt, Mrs. Norton.

Mrs. R. O. Smith and children, Reva and Clark of Oakes were callers in town Saturday.

Ludden school buildings have been painted the past week. This is a good improvement to the town.

Mr. and Mrs. A. B. Baldwin and Mr. and Mrs. Edwards autoed up Saturday from Frankfort, S. D.

Misses Verna Folsom and Nellie Howard and Messrs. Mustar and Lucksinger autoed to Oakes Thursday.

Mrs. Baldwin returned home Monday after a two week's visit with her neice at Lake Kampeska near Watertown, S. D.

FORBES.

From the Republican.

D. D. Moore shipped another mixed car of cattle and hogs to South St. Paul markets on Tuesday.

Contractor Westergard came over from Aberdeen Tuesday to see how work is progressing on our new school house.

Tom. Harrington of Aberdeen, who represents the International Harvester Co., transacted business in this vicinity Tuesday.

E. H. Pierce, state deputy creamery inspector, was in the city last Friday to attend to some business and was the guest of the L. J. Johnson family.

Frank Root and family, after a pleasant visit here with the Ladd families and other friends, returned to their home at Oakes last Saturday evening.

Mrs. Ole Sanderson and children left Monday evening for Moose Jaw, Canada, near which place they have a fine farm and will take up their future residence thereon.

A. V. Hinman of Minneapolis, who is well known in this vicinity as a popular cattle buyer, came in Tuesday to look up some nice butcher stock to buy and ship to the eastern markets.

Mrs. H. J. Fulton and daughters, Harriet and Emma, of Keokuk, Iowa, arrived in the city yesterday morning for a couple of weeks visit with son and brother, Rev. R. T. Fulton and family.

Lee Day severed his connection at R. G. Sager's store and left Monday evening for Centralia, Okla., where he intends to engage in business. Mr. Day ordered The Forbes Republican sent to him so he can keep posted with the happenings in this part of the state.

Julian Field, forman of The Forbes Republican, who is taking a well earned vacation, left last Saturday evening for a visit with relatives at Valley City. During Mr. Fields absence, Morris Rugroden, our old reliable standby, is ably filling the vacancy on The Republican.

GUELPH.

Born, to Mr. and Mr. McCoy Wednesday, a little girl.

Mr. Hagen and family were Silver Leaf visitors Sunday.

Clint Craft was a business caller at the county seat Tuesday.

Miss Ruth Wagner visited Miss Leola Farrel Monday and Tuesday.

About thirty of the young folks spent Saturday evening at Lake Geneveve.

Mrs. Abrham and family of Ellendale visited her brother, Mr. Hockings, Sunday.

Gertrude Puffer was the guest of Mrs. Amos Waite the forepart of the week.

Miss Grace Heffelty of Horace, N. D., is the guest ot Mrs. Baker this week.

Mr. and Mrs. Newman spent Sunday with his brother and family near Hecla.

Mrs. J. D. Root and son left Sunday for Lake Hackensack to be gone a couple of weeks.

A nice rain Monday night which certainly did a little good, although more would have been appreciated.

There will be preaching Sunday at two p. m. in the grove, by Rev. C. Williams. Christian Endeavor in the evening.

The Christian Endeavor Society gave a sociable in Puffer's grove Saturday evening, August 6th. The proceeds for the Sunshine Society, $2.50, will give some poor person a chance to go out in the country for a week. A cordial invitation extended to all. A free will offering will be taken at the close of entertainment when luncheon will be served.

GLOVER.

Miss Emma Craft was Miss Frojen's guest Sunday.

John Rossman returned Saturday from a few days absence.

B. H. Stevens attended the fair at Fargo the latter part of last week.

Miss Ida Nelson returned Wednesday from a visit with friends at Oakes.

Howard Bean enjoyed a brief visit with relatives in South Dakota last week.

Agusta Larson returned to Valley City Monday after a brief visit at home.

Miss Nellie Kelly of Englevale has been the guest of her sister, Mrs. O. Iverson.

Mr. and Mrs. Whitfield visited at the home of Mr. and Mrs. H. H. Hanson Sunday.

The Epworth League held a business meeting Monday night and elected officers for the League.

George Clemenson returned to his home in Minnesota Wednesday after a few days visit at this place.

Mr. and Mrs. J. P. Larson and family are enjoying a visit from Mr. and Mrs. J. Larson of Fessenden.

John Schuman of Fargo arrived Wednesday to visit his son, Frank, who has been ill. Mr. Schuman returned to his home Saturday.

A. E. Brown is a visitor with friends in this vicinity. Mr. Brown returned about two weeks ago from a two years' sojourn in western United States.

Rev. H. Moe of Oakes held a meeting with the young peoples society of this place Saturday evening and held services in the Howe school house Sunday forenoon.

Sunday school at ten o'clock, Epworth League at seven o'clock and preaching by Rev. A. M. Wiley of Verona at eight o'clock next Sunday. All are cordially invited to attend.

Real Estate Transfers.

List of transfers furnished by A. L. Beggs & Son, abstracters, Ellendale,

Northern Pacific Railway Co to Christine Jenner, se of 15-132-66.

William J Uecker to E S Thomas, lot 18, block 9, O P Forbes.

Joe Riel by Sheriff to Charley Johnson, s½ of n½; e½ of sw and w½ of se of 8-130-59.

H C Peek Trustee to Christ Schey, lot 4, block 14, O P Forbes.

Christ Schey to Henry McConville, lots 1 to 4 block 14 O P Foroes.

James Madden to Alex Picray, lots 12 and 13, block 7, Monaago.

M L Davies to J H Davies, nw of 10-130-63.

Ernest H Pierce to Olin R Gould, e½ of se & se of ne of 19-129-65.

P M Olson to Frank Lott. n½ of 19-129-61.

THIS IS THE YEAR

that shows the difference between good farming and poor farming. You can make and save money by studying the causes for success of our most prosperous farmers and applying the results of their experience to your own farm operations. The Dakota Farmer of Aberdeen, S. D., makes a business of seeking out and analyzing these causes and presenting the results to its readers Thousands of farmers have found in the columns of this great paper the ideas that have made them prosperous. You can get three free copies by sending your name and address on a postal.

NEEDFUL KNOWLEDGE.

Oakes People Should Learn to Detect the Approach of Kidney Disease.

The symptoms of kidney trouble are so unmistakable that they leave no ground for doubt. Sick kidneys excrete a thick, cloudy, offensive urine, full of sediment, irregular of passage or attended by a sensation of scalding. The back aches constantly, headaches and dizzy spells may occur and the victim is often weighed down by a feeling of languor and fatigue. Neglect these warnings and there is danger of dropsy, Bright's disease or diabetes. Any one of these symptoms is warning enough to begin treating the kidneys at once. Delay often proves fatal.

You can use no better remedy than Doan's Kidney Pills. Here's Oakes proof:

W. A. Ogden, mail carrier, Oakes, says: "During the past three or four years I was annoyed by spells of lumbago. The pains in the small of my back, just over my kidneys were so severe at times that it was only with difficulty that I could get about. The kidney secretions were irregular in passage and caused me great annoyance by their frequency in passage. Procuring a box of Doan's Kidney Pills at S. L. Harris' drug store, I commenced using them and noticed their benefical effects at once. After taking the contents of a few boxes my complaint was entirely removed. I am glad to give Doan's Kidney Pills my hearty endorsement."

For sale by all dealers. Price 50 cents. Foster-Milburn Co., Buffalo, New York, sole agents for the United States.

Remember the name—Doan's—and take no other.

You can get Free Tuition at Mankato, Minn., Commercial College, but you must write school for particulars. Do it today.

Caught a Tartar.

Senator Theodore E. Burton of Ohio, who is a bachelor and has never been ensnared by the wiles of women, tells a story of a young lady and a judge of his acquaintance. The former was a witness in the latter's court. The prosecuting attorney had repeatedly put to her questions which she persistently evaded under the plea that she did not comprehend his meaning, whereupon his honor undertook to bring out the proper responses. Leaning over, he said in a kindly and fatherly manner:

"Young woman, why is it that you insist in refusing to understand the questions of counsel? You are a person of charm, grace, beauty and more than average intelligence and"—

"Thank you, your honor," interrupted the young woman, "if it were not for the fact, judge, that I am under oath I would return the compliment."—National Monthly.

When the Hair Falls

Stop it! And why not? Falling hair is a disease, a regular disease; and Ayer's Hair Vigor, as made from our new improved formula, quickly and completely destroys that disease. The hair stops falling out, grows more rapidly, and all dandruff disappears.

Does not change the color of the hair.

Ayer's — Formula with each bottle. Show it to your doctor. Ask him about it, then do as he says

The little book in each package gives the formula of our new Hair Vigor, tells why each ingredient is used, and explains many other interesting things. After reading you will know why this new hair preparation does its work so well.

—Made by the J. C. Ayer Co., Lowell, Mass.—

WHY DON'T YOU PAINT?

The LION BRAND PAINT goes farthest, wears longest and looks best. We sell it, Varnishes and Stains. Linseed Oil at a bargain—$1.00 per gallon. Sun Light Axle Grease, Cup Grease, Graphite and Hard Oil. Also a first class line of Machine and Cylinder Oils.

CLOW & HENDRICKS

GEO. S. McSHANE, Mgr.

MERRICOURT, NORTH DAKOTA.

Merricourt Restaurant

Newly Remodeled

DINING ROOM AND LUNCH COUNTER

CANDIES, CIGARS AND SOFT DRINKS

Rooms in Connection

W. H. McMASTER, Prop.

Merricourt - - - - North Dakota

THE WEBB-STOUT COMPANY

Abstracts of Title

Farm Loans

ELLENDALE NORTH DAKOTA